

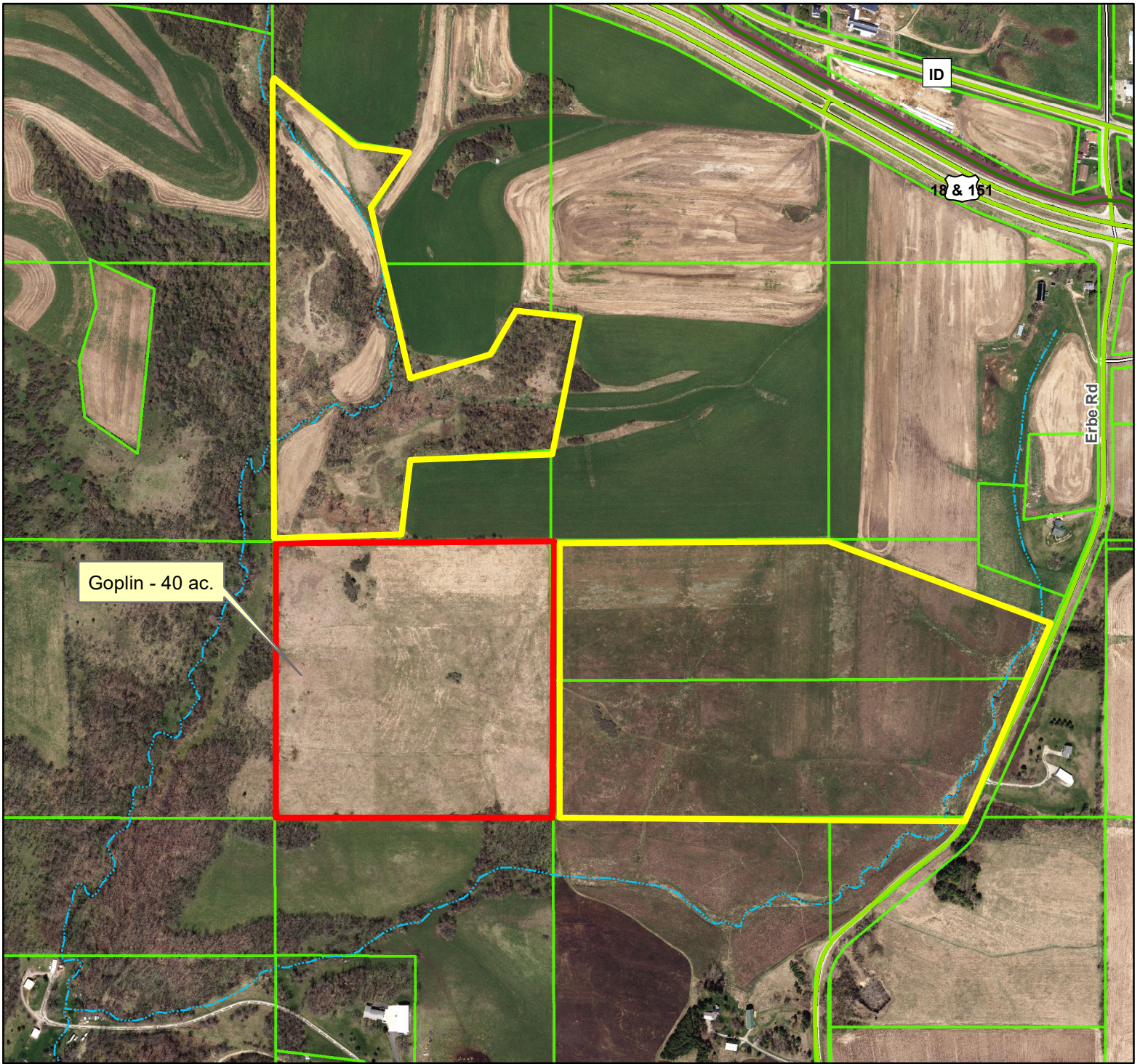

The Prairie Enthusiasts - Goplin parcel, 40 acres (Erbe Grassland project)  
Military Ridge Prairie Heritage Area / Southwest Grasslands



-  Subject Parcel
-  TPE owned

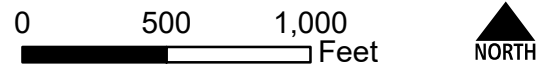

Data Sources:  
Tax Parcels (3-2020)  
Digital orthophoto from April 2017.

Prepared by Dane County Land & Water Resources Department, September 14, 2021

